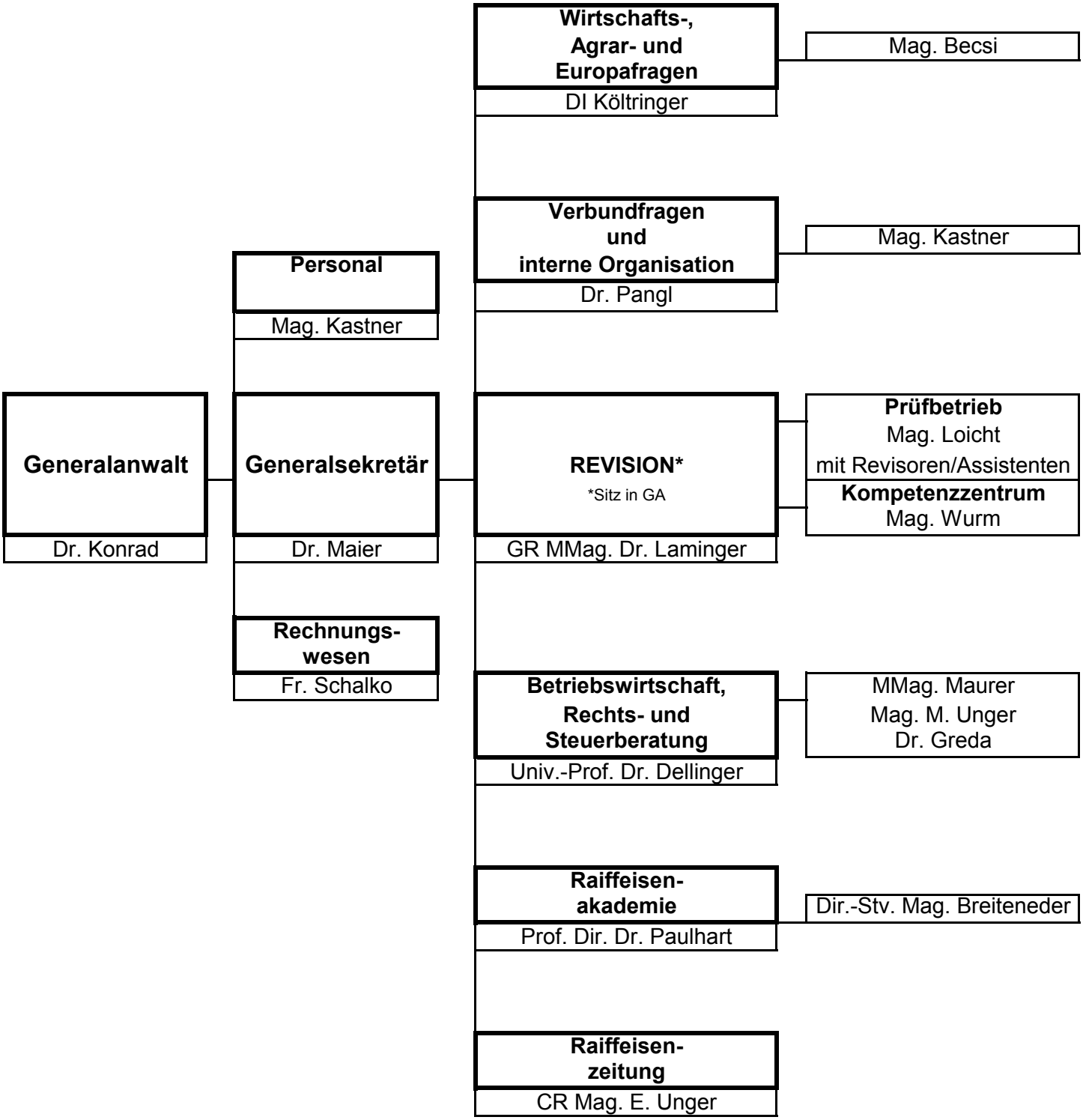# ÖSTERREICHISCHER RAIFFEISENVERBAND